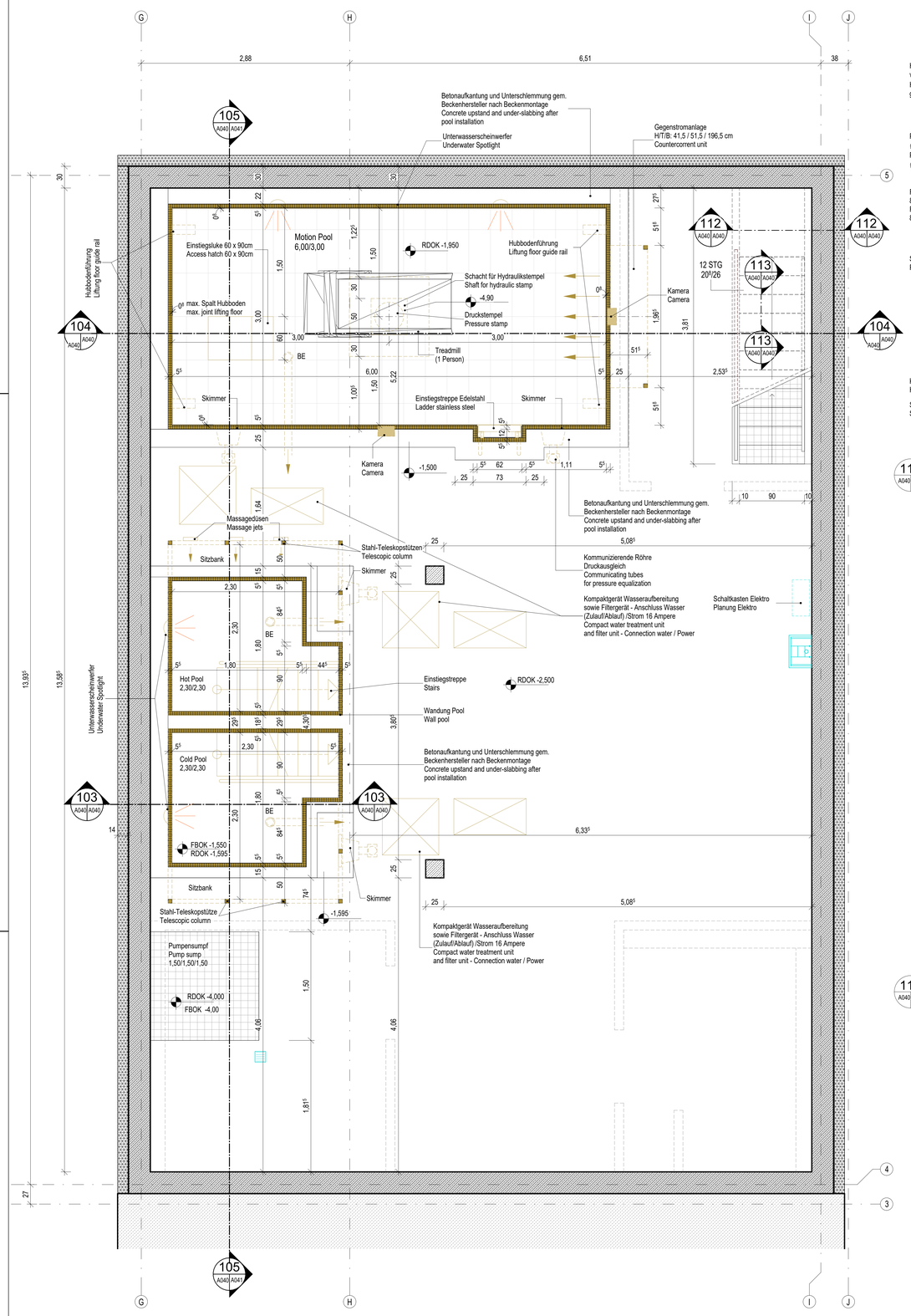

102 A007/A040 Hydrotherapieraum UG - Hydrotherapy Basement
M 1 : 25

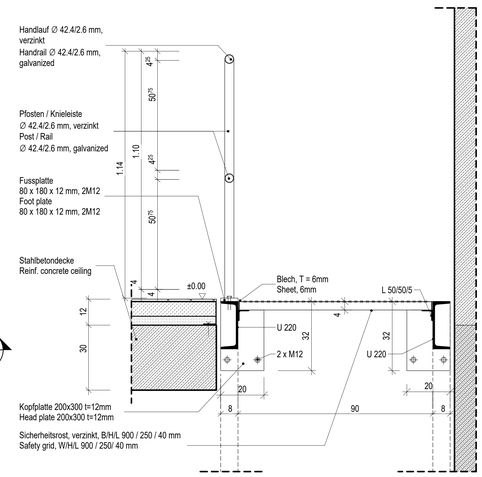

112 A040/A040 Treppe Austritt / Stairs cortail step
M 1 : 10

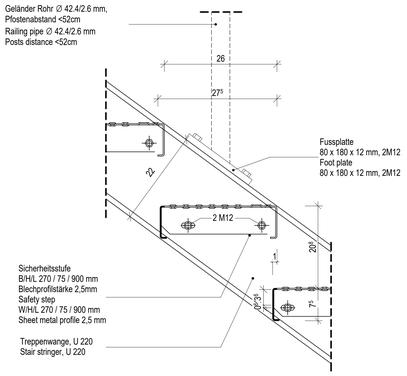

113 A040/A040 Detail Treppe / Details stairs
M 1 : 5

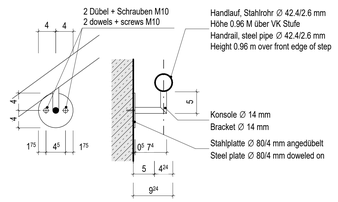

114 A040/A040 Detail Handlauf / Detail Handrail
M 1 : 5

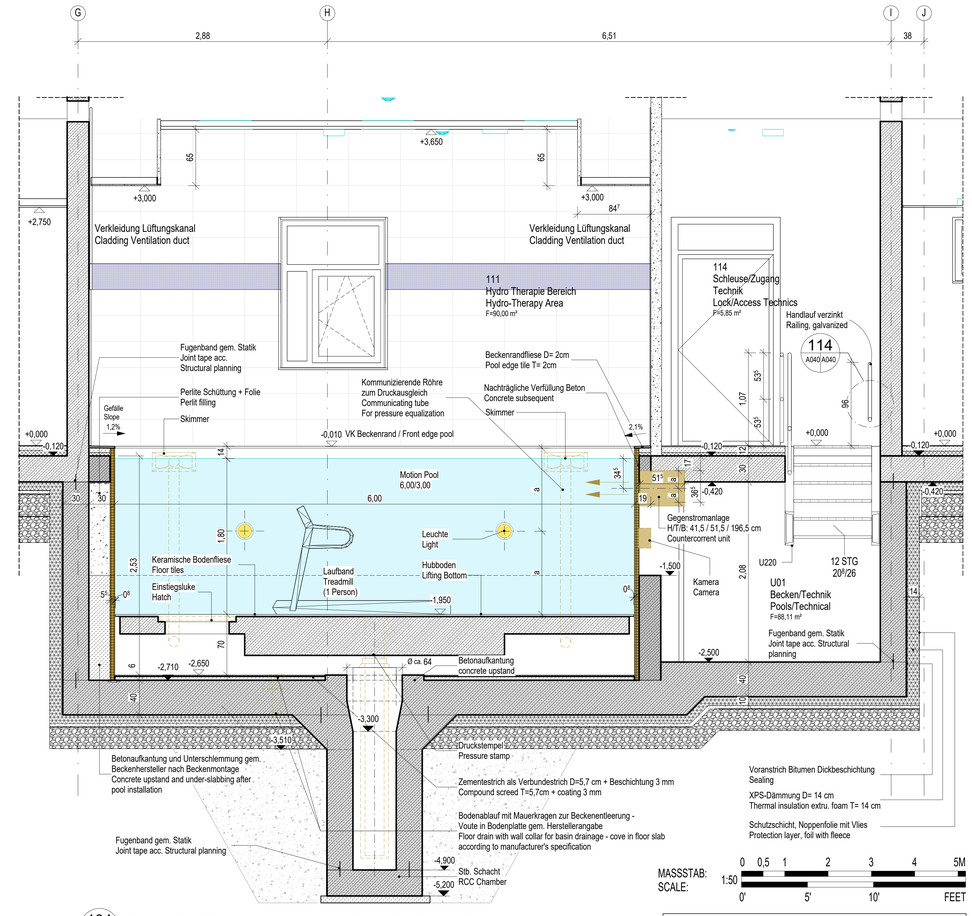

104 A040/A040 Längsschnitt Bewegungsbecken / Longitudinal seciton moving pool
M 1 : 25

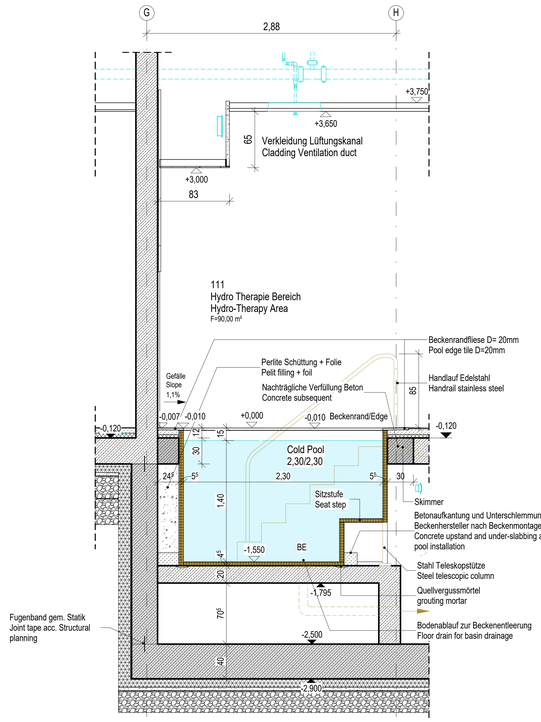

103 A040/A040 Schnitt 103
M 1 : 25

LEGENDE BECKEN / LEGEND POOLS

CF/CI A	CF/CI A	ANSCHAFFUNG / EINBAU IST BESTANDTEIL DES PROJEKTES ANGABE ERFOLGEN DURCH BECKENHERSTELLER CONTRACTOR FURNISHED / CONTRACTOR INSTALLED INFORMATION PROVIDED BY MANUFACTURER

INDEX	ÄNDERUNG/ERGÄNZUNG	BEARBEITER	DATUM

U.S. ARMY CORPS OF ENGINEERS
EUROPE DISTRICT
APO 09449
Konrad-Adenauer-Ring 39, 65187 Wiesbaden

Korrigierte AFU-Bau / Corrected Final Design - 10/2025

Landesbetrieb Liegenschafts- und Baubetreuung
LBB-Niederlassung Idar-Oberstein
Am Rilchenberg 65
55743 Idar-Oberstein
Telefon: (06781) 405-0
Telefax: (06781) 405-190
E-MAIL: postfach.idaroberstein@LBBBnet.de

PROJEKTMANAGEMENT / PROJECT MANAGEMENT

PROJEKTLEITUNG / PROJECT LEADER

PROJEKTBEARBEITUNG A/I / PROJECT PROCESSOR A/I

A / I

PROJEKTBEARBEITUNG / PROJECT PROCESSOR

BAUMASSNAHME / PROJECT
Baumholder Smith Barracks
Human Performance Training Center

PLANBEZEICHNUNG / DRAWING TITLE
Detailplan Hydrotherapieraum (2)
Detail Plan Hydrotherapy Room (2)

092241 FY23 | SHEET | OF
W912GB-20-C-0012
DIN A0 841 x 1189 1,00 qm

SAP	GEB.	BT	PHASE	SP	BLATT	INHALT	SECHT	ID	MASSTAB	F-BLATT
200204037	HPTC0	60	A	A	4.06	A--	DX	A	0025	A040